A Song For Japan

Solo Cornet
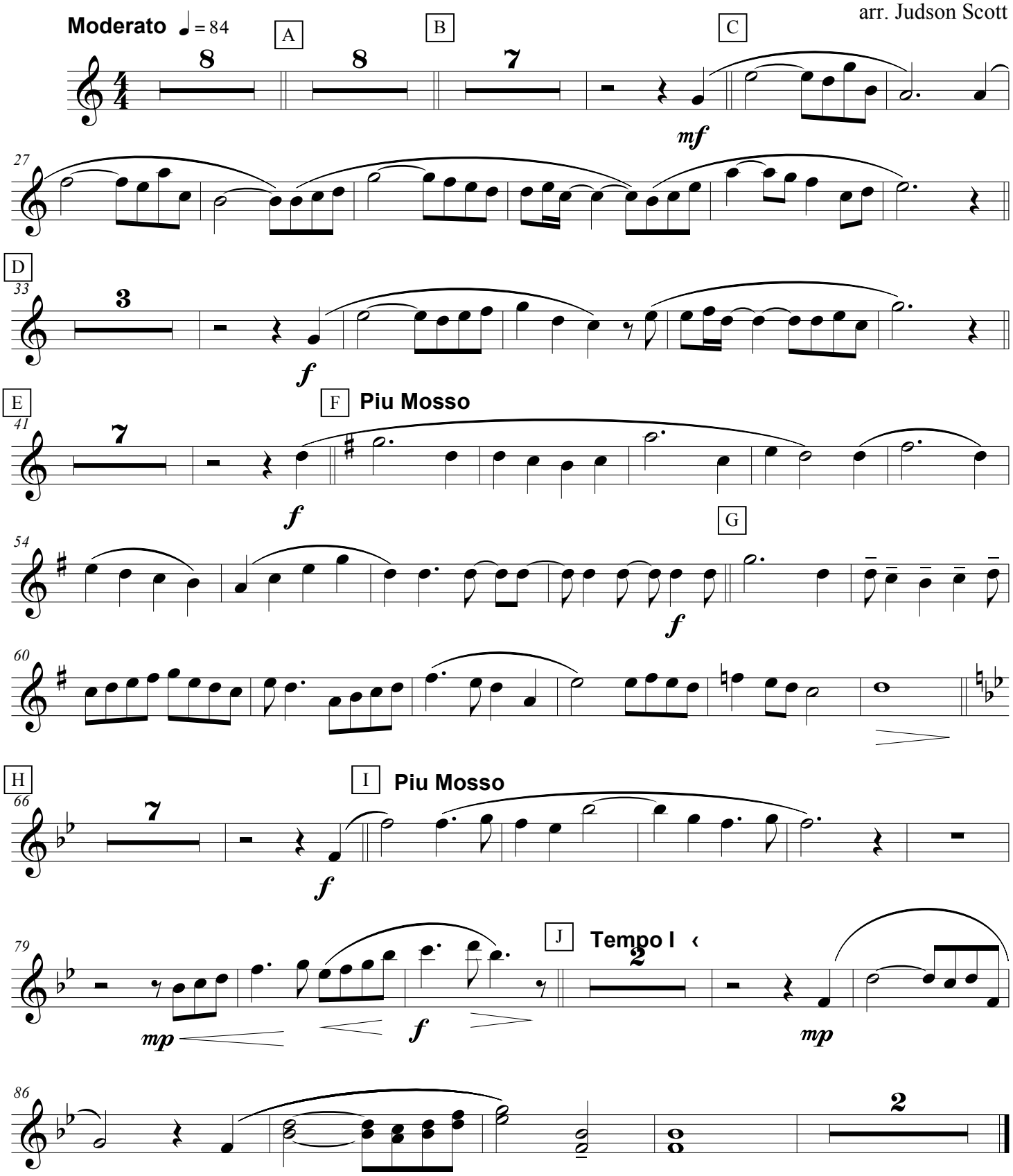
Steven Verhelst
arr. Judson Scott